

MEETING THE RESET CHARACTERS

When you write a story or a movie, you have to create characters in your story.

It is important that your audience can identify with, or understand who, those characters are. A writer has to establish the type of character you are seeing very quickly. Even in the first few minutes of RESET, we get a sense about each of the central characters. Although you only saw them for a few minutes, and they said just a few sentences, I think you will know which characteristics they each have. Let's test that theory...

Here is a list of words that describe these characters' personalities. Choose two for each character and write them on the lines underneath their pictures. Check the meanings of words you don't know yet. Let's see how many in the class pick the same words.

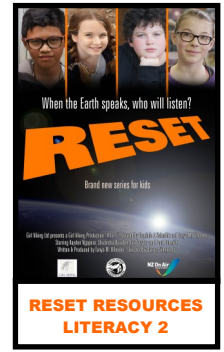

SKEPTICAL SECRETIVE SMART LOGICAL MATTER-OF-FACT CONSCIENTIOUS
 MYSTERIOUS DISBELIEVING DILIGENT PRACTICAL



**Kayden Ngapera
as JUSTIN**



**Pearl Schmidt
as PEARL**



**Shizandra Bowden
as LYDIA**

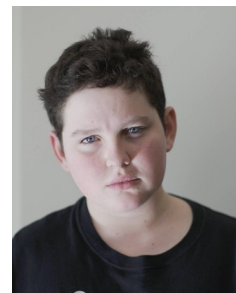

**Lex Lawler
as XANDER**

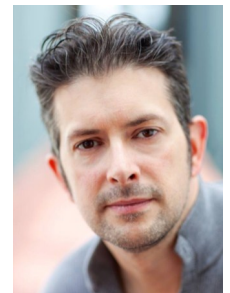

**Carl Drake
as GRANT**

PAYING ATTENTION ? Watch it again if you missed the answers



- 1) Which character had spent a long time working out a code? _____
- 2) Which character didn't believe in aliens? _____
- 3) Who said, "Phone home?" _____
- 4) Bonus Point—which 1982 movie is the "phone home" quote taken from? _____
- 5) Who made an Extinction Clock for his Science Fair display? _____
- 6) What was moving on Justin's table? _____
- 7) What was the name of the teacher who was marking the Science Fair displays? _____
- 8) What objects were rolling through a maze at the start of Webisode 1? _____
- 9) Who was there with her dad? _____
- 10) What did the aliens say, according to Justin? _____
- 11) Why did everyone leave the Science Fair in a hurry? What was happening? _____
- 12) Who built a model of a house for a Science Fair display? _____

MEETING THE RESET CHARACTERS—TEACHER ANSWER REFERENCE:

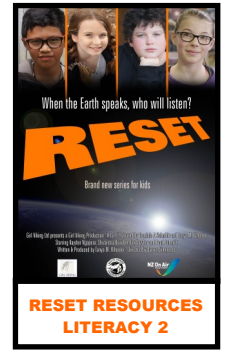

When you write a story or a movie, you have to create characters in your story.

It is important that your audience can identify with, or understand who, those characters are. A writer has to establish the type of character you are seeing very quickly. Even in the first few minutes of RESET, we get a sense about each of the central characters. Although you only saw them for a few minutes, and they said just a few sentences, I think you will know which characteristics they each have. Let's test that theory...

Here is a list of words that describe these characters' personalities. Choose two for each character and write them on the lines underneath their pictures. Check the meanings of words you don't know yet. Let's see how many in the class pick the same words.

SKEPTICAL SECRETIVE SMART LOGICAL MATTER-OF-FACT CONSCIENTIOUS
 MYSTERIOUS DISBELIEVING DILIGENT PRACTICAL



Kayden Ngapera

SECRETIVE

MYSTERIOUS

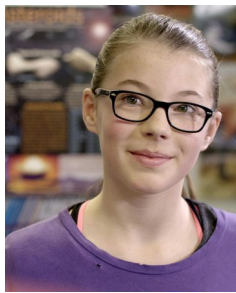

Pearl Schmidt

CONSCIENTIOUS

DILIGENT



Shizandra Bowden

MATTER-OF-FACT

PRACTICAL

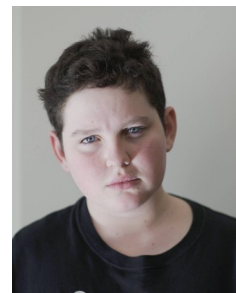

Lex Lawler

SMART

LOGICAL

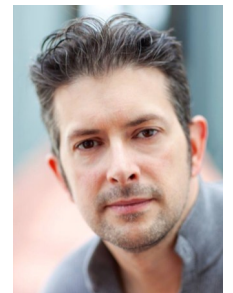

Carl Drake
as GRANT

SKEPTICAL

DISBELIEVING

PAYING ATTENTION ? Watch it again if you missed the answers



- 1) Which character had spent a long time working out a code? **JUSTIN**
- 2) Which character didn't believe in aliens? **GRANT**
- 3) Who said, "Phone home?" **GRANT**
- 4) Which 1982 movie is the "phone home" quote taken from? **E.T. The Extra-Terrestrial**
- 5) Who made an Extinction Clock for his Science Fair display? **XANDER**
- 6) What was moving on Justin's table? **STONES/ROCKS**
- 7) What was the name of the teacher who was marking the Science Fair displays? **MRS JENKINS**
- 8) What objects were rolling through a maze at the start of Webisode 1? **MARBLES**
- 9) Who was there with her dad? **LYDIA**
- 10) What did the aliens say, according to Justin? **"THEY'RE COMING"**
- 11) Why did everyone leave the Science Fair in a hurry? What was happening? **EARTHQUAKE**
- 12) Who built a model of a house for a Science Fair display? **PEARL**